Frank Owens Hardware

# PUBLIC DAILY LEDGER

MAYSVILLE REPUBLICAN.

FOURTH YEAR. MAYSVILLE, KY., MONDAY, OCTOBER 28, 1895. ONE CENT.

# RUMMANS'S RECORD

## DEFIES THE LAW!

### Some More Facts About the Artful One Who Senator Would Be.

The individual who knowingly violates the law is not a proper person to represent the people in a law-making capacity.

The Statutes of Kentucky prescribe a penalty for any life insurance company or life insurance agent who gives a "rebate" to any applicant for a policy; and if such rebate is given, both the company and its agent are amenable to the law, the maximum penalty in each case being a fine of $500.

Some time ago Mr. J. D. Rummans and a gentleman named Cray,—who lives in an adjoining county and who is a rival of the former in the business,—were soliciting a gentleman of this county for a policy.

Cray got the inside track—and the policy—by giving the gentleman a small rebate on the first premium.

Rummans found this out; and forthwith he went to Frankfort, laid the facts before the proper state official and had Mr. Cray indicted.

This shows, most conclusively you must admit, that Rummans was not ignorant of the law.

What shall be said, then, of the man who, knowing the law, openly violates it?

You have seen that Mr. Rummans knew what the law was.

Did *he* violate it?

We will let the *official records* answer.

And please bear in mind the fact that the transaction between Mr. Rummans and Dr. W. S. Yazell took place *after* Rummans had secured the indictment of Mr. Cray.

There are now on file in the Circuit Clerk's office in this city two petitions, one against the Equitable Life Assurance Society of the United States and one against J. D. Rummans, its agent in this city; but for the purpose in view it is only necessary to print that against Mr. Rummans, which is as follows:

MASON CIRCUIT COURT.

Com'we'th of Kentucky, Plff., vs. J. D. Rummans, Def't. } Petition.

Plaintiff, the Commonwealth of Kentucky, for cause of action against the defendant, J. D. Rummans, says that defendant was at the time of the happening of the things hereinafter set out and ever since has been and still is the local agent at Maysville, Ky., of the Equitable Life Assurance Society of the United States, duly appointed by it, and authorized and empowered by it to solicit persons to take out policies of life insurance in said Society and to make contracts therefor and to deliver policies. Said Equitable Life Assurance Society of the United States is a corporation having its home office in the city and state of New York, organized for the purpose of and engaged in the business of life insurance, and was so engaged in the state of Kentucky and in the county of Mason and city of Maysville at the time of the happening of the matters hereinafter set out, and is still so engaged, it being duly authorized during all said time to do business as such life insurance company in this state under and pursuant to the laws thereof. Prior to the happening of the matters hereinafter set out it had duly appointed defendant as its local agent at Maysville, Ky., and he has ever since continued in its employ as its said agent.

Plaintiff states that on the — day of February, 1894, in Maysville, Ky., defendant, as agent as aforesaid, contracted with one W. S. Yazell to insure his life for $5,000, in consideration of the payment by him of an annual premium of $146, and to cause a policy to that effect to be issued to him by said company. In order to induce said Yazell to take out said policy defendant agreed with him, prior to the issual thereof, that when he paid the first annual premium of $146 he, defendant, would pay back to him, as a rebate, the sum of $16; said Yazell did thereupon take out said policy and paid to defendant, as such agent, the first annual premium of $146, and defendant thereupon immediately gave him back said sum of $16, as he had agreed to do. This agreement of defendant to pay back to said Yazell said rebate was not expressed in said policy which was issued and delivered to him.

Said agreement of defendant to allow to said Yazell said rebate, and the payment of same to him as above set out, was and is contrary to the statute for such cases provided, and renders defendant liable to plaintiff in a penal sum of not exceeding $500.

Wherefore plaintiff prays for a judgment against defendant for the sum of $500 and for its costs herein and all proper relief.

WM. J. HENDRICK, Att'y Gen.,
E. L. WORTHINGTON,
Attorneys for Plaintiff.

Now, Mr. Rummans, suppose you tell everybody that the Court records of Mason county are a batch of lies!

SHE WILTED.

She questioned him close, but no secret disclosed,
As they sat in the gloaming together,
About his life—for the damsel proposed,
With rare wisdom, to ascertain whether
He had habits or faults which in subsequent years
Might occasion her worry or sorrow;
But George he was slick, and allayed all her fears
And doubts for the coming tomorrow.
'Now, George, do you gamble?" The question came low
And distinct, that he might understand:
"No, Ethel, I don't, but I ought to just now,
For I'm holding a beautiful hand."
'Twas a triumph of genius, it can't be denied
By mortals but rarely possessed;
She quietly gathered her sleeves to one side
And wilted away on his breast.

*MAYSVILLE WEATHER.*

*What We May Expect For the Next Twenty-four Hours.*

*THE LEDGER'S WEATHER SIGNALS.*

*White* streamer—FAIR;
*Blue*—RAIN OR SNOW;
With *Black* ABOVE—'twill WARMER grow.
If *Black's* BENEATH—COLDER 'twill be;
Unless *Black's* shown—no change we'll see

☞ The above forecasts are made for a period of thirty-six hours, ending at 8 o'clock to-morrow evening.

Charles Young, aged 18, suicided at Springville Saturday by hanging. Family troubles.

The Louisville Driving and Fair Association lost heavily on the five days' meeting just closed.

The Pastors' Union of this city will meet in the study of Rev. J. S. Hays, D.D., at "Hayswood" this afternoon at 3 o'clock.

Hon. James Barbour, President of the Bank of Maysville, has been elected Vice-President of the Kentucky Bankers' Association for the Ninth Congressional District.

Yesterday morning, while Mr. C. P. Beckett was standing whittling, a little fellow ran against him, closing the knife and almost severing one of his fingers, from which blood flowed freely for a short time.

Miss Emma P. Bascom of Covington and Mr. Charles W. Scott of Cincinnati married in the former city. Among those in attendance were Miss Bascom and Misses Bessie and Hattie Johnson of this city.

An enterprising Frankfort merchant bought 10,000 ear splitting whistles, had his business card put on them and gave them to all the children in that town. For the ensuing forty-eight hours there wasn't enough glue in Frankfort to mend the third commandment.

Mr. and Mrs. Ben. D. Best, formerly of this county, will celebrate their silver wedding at their home on Walnut Hills, Cincinnati, on the 31st. The pleasant event will be characterized by a reception also to their only son, Mr. Reynolds Best, who has lately married a lovely Southern lady.

The colored voters have organized a Democratic Club in Frankfort and enrolled 46 members.

In Portsmouth water bills are due November 1st, and consumers are allowed 5 per cent. discount if bills are paid before December 1st.

The agent of "Sowing the Wind" has cancelled the date for this city, and our theater-goers can now "reap the whirlwind" of disappointment.

W. H. Wadsworth of this city, Counsel for the C. and O., was before the Railroad Commissioners at Frankfort Friday, arguing against an increase in the assessment of his road.

Samuel Josephs, the Democratic politician who gained National fame as the author of the campaign song, "Grover, Grover, Four More Years of Grover," died at Philadelphia Saturday.

A forest fire of no mean proportion is raging below Russell, and the latest reports from the vicinity were that several miles of fencing and many acres of good timber lands had been burned over.

Dr. Mat. Pearce, who is attending the Cincinnati Dental College, has been elected Vice-President of the senior class of the Ohio College of Dental Surgery. He is the youngest member of the class.

At Covington Hallam & Pence, attorneys for Mrs. Kate Marshall Sandford, prepared her petition against Senator William Goebel, and it has been filed in the Kenton Circuit Court. The petition charges that the defendant wilfully, feloniously, maliciously, and not in self-defense, with a firearm, did murder the said John L. Sandford. She asks damages in the sum of $100,000

Frank Owens Hardware

Our Stock is the Largest and Most Complete Ever Shown in Our City.

GUNS, Powder, Shot, Caps
LOADED SHELLS, . . .
. . . HUNTING COATS.

Brass and Japanned Coal Vases, Brass and Steel Fire Sets, Coal Buckets and Fire Shovels, Ebony, Ivory and Pearl Handle Table Cutlery, Pocket Knives, Scissors and Razors. . . . . . . . . . . . . . . .

FRANK OWENS HARDWARE CO.

Miss Grace Wisenall, formerly of thi[s] city but now of Covington, won the gol[d] medal at the Epworth League or[at]orical contest at Dayton, O.

The capital stock of the Murphysville Turnpike Company is $23,000, of which $20,500 is paid up. It consists of 460 shares, of par value of $50 each, but the real value of preferred stock is $2 per share. The highest price paid for stock at voluntary sale is $1 50. The gross income for the past year was $1,490, and the net $425. The tangible property consists of two tollhouses valued at $800, and 200 shares of stock. The debt is $2,500

***Attention!***

All members of Maysville Council No. 12, A. P. A., are requested to meet at their Hall Thursday evening, October 31st, at 7 o'clock sharp. Business of special importance. By the order of the President.

## HORRIBLE MURDER.

***One Negro Shotgunned Another Into Eternity Yesterday!***

Yesterday afternoon about 12:40 our quiet little city was thrown into an uproar. Two shots in rapid succession were the cause, while a woman was at the bottom of it all, the trio being colored.

Some three weeks ago Charles Yates Green Fields became infatuated with the wife of William Garrett Breckinridge Green.

To this Breckinridge didn't seem to take a liking, and went to Yates and told him as much, punctuating his remarks with the fact that if he didn't keep away from her there would be all kinds of trouble.

Yates kept on going with the woman, and finally Breckinridge and his wife, according to his own say, parted company.

Yesterday morning Yates and Breckinridge met, exchanged a few uncomplimentary remarks, during the course of which Yates took occasion to threaten Breckinridge with personal violence.

Breckinridge left, soon procured a double-barrel shotgun, started out on the hunt of Yates, whom he found on the Fleming pike opposite John Hayes's grocery, and immediately proceeded to business.

Yates, seeing him coming with the gun, started to run, when Breckinridge fired at him, the shot flying around and striking the houses in the vicinity, some taking off the end of one of Yates's little fingers. Seeing his victim didn't fall, he let go the other barrel, which struck Yates in the back, tearing a hole large enough to have killed an elephant.

Yates fell, and Breckinridge, in order to make sure of his job, took the gun by the barrel and broke it over the prostrate man's head.

Breckinridge turned and at once gave himself up to Constable Coughlin, who placed him in Jail.

Yates was carried to his home further out the pike, where he died about fifteen minutes later.

Breckinridge is a mean Negro, he having once before shot twice at a fellow out in the county, for which he served six months in Jail, and has been in a number of fights.

Yates is a dark yellow Negro, the one who was knocked in the head with a baseball bat last summer while umpiring a game of ball, also a mean fellow and had threatened the lives of several residents of the pike.

The examining trial of Breckinridge took place this morning.

*Register Today*

REGISTER TODAY AT COUNTY CLERK'S OFFICE.

We respectfully invite the comparison of THE LEDGER with any other daily newspaper in all Northeastern Kentucky If any one can find a daily paper printed in the Ninth Congressional District that has

A
Larger
Circulation, or
More
Original
Reading Matter,

we will take pleasure in presenting him with a year's subscription to THE LEDGER.

☞ And this paper is furnished at same price as inferior ones.

Attorney L. W. Galbraith was taken quite ill Saturday, but he is somewhat better this morning.

Rabbits are getting ripe, and already a few specimens of the winter crop have put in an appearance at the groceries.

Colonel Breckinridge will not speak here Thursday night as had been announced, the Democratic Committee having ordered him to Southern Kentucky instead.

Colonel Charles R. Thompson has our thanks for copies of Denver papers and also for an official program of the Festival of Mountain and Plain, which was held at Denver October 16-18th.

The gross earnings of the L. and N. for the third week in October were $451,515, an increase of $19,940 over 1894, and of $54,660 over 1893, but a loss of $17,300 as compared with the same week of 1892.

Colonel Eugene A. Robinson of this city has been highly honored. At the recent session of the Supreme Council of A∴ and A∴ Scottish Rite Masons in Washington City he was elected to receive the 33°. This is an especial distinction, as it is prized very highly, and for the reason that only one 33° member is allowed for every one hundred 32° members in a jurisdiction. It is an honor, also, that cannot be obtained by application, but its recipient must be proposed by some member of the body. The late Horace January attained that rank, and Colonel W. LaRue Thomas is now the only Maysville Mason who possesses it.

Rev. J. S. Sims has been granted license to perform the marriage ceremony.

Brodbeck Brothers, the oldest drygoods concern in Portsmouth, are closing out to quit that line of business.

John D. Young, indicted for killing Pliny Fassett at Owingsville, has been admitted to bail in $5,000.

Mr. Charles E. Brosee is announced in today's LEDGER as a candidate for reelection to the office of City Clerk.

If the hair has been made to grow a natural color on bald heads in thousands of cases, by using Hall's Hair Renewer, why will it not in your case?

Bamberger, Bloom & Co. of Louisville, the largest drygoods firm in the South, made a deed of assignment Saturday afternoon to the Columbia Finance and Trust Company. The liabilities are estimated at $1,200,000, with assets nominally the same.

## OFFICERS ELECTED.

***The Y. M. C. A. Takes On New Life at Yesterday's Meeting.***

Yesterday afternoon the Young Men's Christian Association had an interesting meeting.

At the conclusion of the Gospel Meeting a business meeting was held, at which the following officers were elected for the ensuing year:

President—Allan D. Cole.
Vice-Presidents—J. W. Asbury, I. M. Lane, Will C. Curran, W. D. Hixson, James W. Piper, Horace Wilson, W. T. Berry.
Secretary and Treasurer—John B. Orr, Jr.
Librarian—Stanley Clarke.

There was one name added to the roll.

THE PUBLIC LEDGER was tendered a vote of thanks for the able manner in which it has presented to the public the workings of the association.

The association has taken on new life, and it is to be hoped our citizens will encourage the efforts of those who are engaged in this work.

The Gospel Meetings will be held every Sunday afternoon at 3 o'clock.

The poor washerwomen of Danville have been forced to buy water. We who live on the river can little appreciate the straits that come upon our friends in inland districts in times of excessive drouth.

The common stock of the Maysville and Mt. Sterling Turnpike Company amounts to $206,800, consisting of 2,068 shares of $100 each, all paid up. The value of the stock is given at $40 per share. The surplus fund is $6,980 33, and there are no debts. The gross income for the past year was $19,399 36, and net $10,355 40. Amount and value of tangible property, $4,400, consisting of 11 tollhouses—2 in Mason, 4 in Fleming, 3 in Bath and 2 in Montgomery counties. There are 12½ miles of pike in Mason, 17 in Fleming, 13 in Bath and 7½ in Montgomery—50 miles in all.

***Public Speaking.***

Hon. William H. Holt will address the citizens of Maysville and Mason county at the Courthouse on Monday evening, November 4th, at 7:30 o'clock. The ladies are especially invited, and reserved seats will be provided for them.

## SOMETHING NEW.

***Mrs. George L. Cox Will Entertain With a Silver Tea.***

On Thursday evening next Mrs. George L. Cox will entertain at her handsome and palatial residence on East Third street with a Silver Tea.

The hours will be from 5 to 10 p. m., and every one who goes—and the public is cordially invited—must give something at the door—a piece of silver money.

All that is taken in at the door Mrs. Cox will turn over to the ladies of the Episcopal Guild.

Now, to make this doubly attractive, there will be an elegant and delicious supper served free of charge.

Mrs. Cox invites every one in the city to attend, and to bring with them a silver donation in the shape of money.

☞ If you have friends visiting you, or if you are going away on a visit, please drop us a note to that effect.

Mrs. W. H. Thomas of Burtonville is visiting Mrs. Mary G. Clark.

Miss Clara Faber of Newport was visiting Miss Agnes Dinger yesterday.

Mrs. Lillie Linss of Charleston, W. Va., is visiting her parents, Mr. and Mrs. Charles Walther.

Mrs. J. M. Evans has returned home after a visit to her daughter, Mrs. George Bruce of Covington.

Mrs. Garrett Donovan and Mrs. Charles Smoot of this county are guests of Miss Fannie French at Covington.

Mr. and Mrs. George Barkley, formerly of Aberdeen, have moved from New Castle, Ind., to Washington Courthouse, O.

Misses Mamie and Emma Allen, two charming young ladies of Newport, spent yesterday in this city with relatives and friends.

Judge A. E. Cole returned yesterday morning from Greenup where he had been attending Court and visiting his son Will.

Hon. A. E. Willson of Louisville spoke at Brookville Saturday afternoon.

Professor Carney will commence teaching bookkeeping at the Grandview Hotel today.

Those who were sick or absent from the city on regular registration day can register at the County Clerk's Office today, tomorrow and the day after.

## SHORT IN HIS ACCOUNTS.

***Postmaster Ashton of Flemingsburg Removed From Office.***

His many friends in this city will regret to learn that there is confusion in the accounts of Mr. H. C. Ashton, Postmaster at Flemingsburg.

Mr. Ashton was appointed by President Cleveland just at the close of his first Presidential term, held office throughout the entire Harrison Administration, and was reappointed by Mr. Cleveland upon his re-accession to the Presidency.

Postoffice Inspector Moore arrived at Flemingsburg Saturday, and after going through the accounts found a shortage of several hundred dollars.

At the instance of his bondsmen Mr. Ashton surrendered the office, and Mr. A. H. Evans was placed in charge.

The bondsmen at once made good the shortage.

*You* are making no mistake and are taking steps in the right direction when you send your orders for Printing to... ..........

***No. 10 East Third Street,***
MAYSVILLE, KY.

# Dr. W. S. YAZELL,
Physician and Surgeon.

Nos. 208 and 210 Sutton St., MAYSVILLE, KY. Hours { 8 to 10 a. m. 12 to 2 p. m. 8 to 10 p. m.

Public Ledger

DAILY EXCEPT SUNDAY.

THOMAS A. DAVIS,

EDITOR AND OWNER.

OFFICE—Public Ledger Building, No. 10 East Third Street.

*SUBSCRIPTIONS—IN ADVANCE.*

| | |
|---|---|
| One Year | $3 00 |
| Six Months | 1 50 |
| Three Months | 75 |

*DELIVERED BY CARRIER.*

| | |
|---|---|
| Per Month | 25 Cents |

Payable to carrier at end of month.

*TO ADVERTISERS.*

*Advertising rates uniform and reasonable and made known on application at the office.*

Subscribers who fail to get The Ledger regularly will confer a favor by reporting the fact AT THE OFFICE.

WE'RE FOR AMERICA AND AMERICANS!

# REPUBLICAN TICKET.

*PARTY DEVICE—THE LOG CABIN.*

*Governor,*
W. O. BRADLEY
*of Garrard.*

*Lieutenant-Governor,*
W. J. WORTHINGTON
*of Greenup.*

*Auditor,*
SAM H. STONE
*of Madison.*

*Secretary of State,*
CHARLES FINLEY
*of Whitley.*

*Treasurer,*
GEORGE W. LONG
*of Grayson.*

*Attorney General,*
W. S. TAYLOR,
*of Butler.*

*Superintendent of Public Instruction,*
W. J. DAVIDSON
*of Pulaski.*

*Register of Land Office,*
C. O. REYNOLDS
*of Fayette.*

*Commissioner of Agriculture,*
LUCAS MOORE
*of Marion.*

*Railroad Commissioner,*
JOHN C. WOOD
*Of Montgomery.*

REPRESENTATIVE,
MILTON JOHNSON
OF MAYSVILLE.

## KENTUCKY REPUBLICAN PLATFORM.

*We are opposed to the free and unlimited coinage of silver, believing that it would involve the country in financial ruin. We believe in a sound currency and in the use of both gold and silver for coinage, provided always that a dollar in one is made precisely as valuable as a dollar in the other.*

*We favor a Tariff so regulated as to protect the interests of all classes of our citizens upon articles that may be successfully manufactured or produced in this country, thus insuring good wages to the laborer and a home market to the producer; and in connection with this we favor the re-establishment of the doctrine of reciprocity. We believe that such a system will defray every Government expense, gradually liquidate all indebtedness, restore public confidence and relegate to the rear the undue excitement now prevailing concerning the currency. In view of the past financial history of the Democratic party, its devotion to the old state bank system and wild cat tendencies, we affirm that the Republican party can be more safely trusted to regulate the financial system of the Nation.*

*We favor an American policy which will protect Americans and American interests in any part of the world at all hazards and will sympathize with struggling Republics rather than ignorant monarchies.*

## Uncle Sam's Shortage.

*The deficit in the National Treasury for the present fiscal year—from July 1st to date—is $19,035,084 43.*

HE who complains loudest of high prices because of the Tariff, is never in any hurry to reduce the prices of his own commodities.

MR. J. L. MCCOY, Chairman of the Bell County Republican Committee and the best posted politician in the mountains, places Colonel BRADLEY'S majority in the Eleventh Congressional District at 16,000. The normal majority is 10,000.

THOSE interested in the woolen and worsted trades say that 50 per cent. of these mills will be closed within sixty days. So keen is the competition of the foreign manufacturers that our own people can neither secure orders in advance nor compete with the prices ruling for foreign goods. If such a condition unfortunately proves to be true it will be a remarkable result of the "benefit" of free raw material.

Bath county has the oil fever. A company proposes to bore for oil in the vicinity of Owingsville.

The advertising columns of THE LEDGER speak for themselves. They show that people who know *how* to advertise know also WHERE to advertise.

Rev. J. G. Anderson of Millersburg has been elected President of the Bourbon County Sunday-school Union and Rev. T. W. Watts of Paris Vice-President. Both are well and favorably known in Maysville.

The Greenup Gazette says: "W. T. Cole Thursday night told the Democrats how badly they were going to lick the Republicans this fall. Will is a first-rate fellow, and for this reason we can overlook his political idiosyncrasies."

The C. and O. Railway carried probably a thousand people into Cincinnati on the excursion train Wednesday afternoon; and the people who patronize these cheap excursions want to know why it is that business is dull in their towns.

*How's This!*

We offer One Hundred Dollars Reward for any case of Catarrh that cannot be cured by Hall's Catarrh Cure.

F. J. CHENEY & Co., Proprietors, Toledo, O.

We the undersigned have known F. J. Cheney for the last 15 years, and believe him perfectly honorable in all business transactions and financially able to carry out any obligation made by their firm.

WEST & TRUAX, Wholesale Druggists, Toledo, O.
WALDING, KINNAN & MARVIN, Wholesale Druggists, Toledo O.

Hall's Catarrh Cure is taken internally, acting directly upon the blood and mucous surfaces of the system. Price 75c. per bottle. Sold by all druggists. Testimonials free.

## COLONEL BRADLEY'S DATES.

*When and Where the Republican Candidate Will Speak.*

Colonel William O. Bradley, Republican candidate for Governor, will speak at the following places and times:

Lancaster, Nov. 4th, 2 p. m.

Chenoweth's Cough Syrup will relieve your cough. Money refunded if it doesn't.

Mrs. L. V. Davis is now ready to show a most beautiful line of Trimmed Millinery.

Dr. S. C. Webb, Liberty, Miss., says: "I have been using Ayer's Pills for over twenty-five years, and recommend them in cases of chronic diarrhœa, knowing their efficiency from personal experience, they having cured when every other medicine failed."

The great reduction in the price of sterling silver ware brings it within the reach of those who heretofore have been obliged to use plated articles. We can show a large stock comprising the latest and best ideas of the most prominent manufacturers.

BALLENGER, Jeweller.

*For Sale!*

A Combination Bicycle, for either lady or gentleman; new, and just as it came from the factory; cheap for cash. Apply at this office, where it may be seen.

FREE ADVERTISING.

*No Charge!* *Advertisements under the heading of "Help Wanted," "Situations Wanted," "Lost," "Found," &c., of an acceptable nature, and not to exceed three lines, on this page, are FREE to all.*

☞ *No Business Advertisements inserted without pay.*

*If answers fail to come the first time, we invite as many repetitions as are necessary to secure what you advertise for. We wish the advertisers to feel that they are not imposing on us by using our free columns.*

*Advertisements can be left at our office or sent through the mail to*

*THE PUBLIC LEDGER COMPANY,*
*No. 10 E. Third Street.*

WANTED.

WANTED—To lend, on improved real estate. $1,000 for seven years, at guaranteed net cost of only $334, and other sums in proportion. oct25 1y A. E. COLE & SONS.

WANTED—A position to nurse by a girl 13 years old. Apply to 118 East Third street.

FOR SALE.

FOR SALE—Guaranteed 8 per cent. and 10 per cent. bonds. Coupons payable semi-annually. oct25 1y A. E. COLE & SONS.

LOST.

LOST—Blue Cap in Sixth Ward. Return to R. M. WALLINGFORD and receive reward.

LOST—$15 or $20 in bills on Saturday evening, October 19th, between J. W. Watson & Co.'s whisky house and Carr's livery stable. The finder will be liberally rewarded if returned to C. S. CLARY or THE LEDGER office. oct23 1w

LOST—Between Oscar King's pool and Sam Rand's house, on the Fleming pike, a Dress Pattern; was in Bee Hive wrapping-paper, and had on it name of Miss Hattie Hord. Please leave at Cord's store, Wedonia, and receive reward. 21 1w

LOST, STRAYED OR STOLEN—A brown and white Water Spaniel; answers to the name of "Cap;" was last seen Tuesday morning about 10 o'clock. Reward given if returned to Chief of Police D. P. ORT. oct18 1w

LOST—Between Postoffice and Court street, a letter addressed to Miss Annie Clark. Please leave at 212 Court street. oct17 1w

LOST—A small black leather Pocket-book, containing small change. Finder will please return to this office. oct17 1w

LOST—Between steps above L. and N. Depot and Market street, Red Belt, with round silver buckle. Return to this office. oct15 1w

# MAIN BUILDING

## Of the University of Virginia Destroyed by Fire.

### Dynamite Used to Check the Progress of the Flames.

**The Historic Rotunda, in Which Gen. Lafayette Assisted at a Reception in 1825, Was Saved—The Ladies Took Places in Line in the Bucket Brigade.**

CHARLOTTESVILLE, Va., Oct. 28.—Fire originated Sunday in the southwest corner of the public hall of the University of Virginia and destroyed the main building of that institution with some of its contents. It was impossible to get water to the flames and they had it all their own way for a while and when it was clear that the public hall or annex containing the lecture rooms could not be saved, efforts were directed toward saving the rotunda, containing the library and lecture rooms. These parts of the building are connected by a gallery whose roof was sustained by imposing columns surmounted by handsome capitols brought from Italy by Jefferson. In order to prevent the spread of the fire from the annex to the rotunda, an attempt was made to blow down this connecting porch by the use of dynamite. The columns were battered down but the porch stood. Dynamite was repeatedly placed in the porch roof but the explosions had little effect and soon the rotunda was in flames. The danger of the communication of fire to the pavilions and the dormitory was imminent. The old chapel and the reading room, directly connecting the main building with the professors' and students' rooms were blown down with dynamite to arrest the passage of the flames, which were then soon gotten under control.

Bucket brigades undoubtedly saved near-by buildings and these were pressed with great energy. The intense desire to save the university is shown by the fact that ladies even took their places in line. The rotunda was that part of the building completed in Mr. Jefferson's day and in which in 1825, a reception was held at which Lafayette and other distinguished men assisted. The annex was built about forty years ago. The loss is very heavy, though it is impossible to state it in figures, nor is it known just what the insurance amounts to, though it is probably not more than $25,000. Lectures will not be interrupted, and the work of the session will go on as usual. Movements are already on foot to restore the building.

## NINE HUNDRED.

**That is the Estimated Number of Victims in the Recent Riots in Armenia.**

LONDON, Oct. 28.—The Daily News Monday publishes letters from Trebizond, Turkish Armenia, stating that the number of victims in the recent rioting are estimated at 700 in the town and 200 in the surrounding villages. Many Armenian women have vanished and there is scarcely a doubt that they have been either murdered or kidnapped. Most of the houses occupied by Armenians were burned. There is great distress among the purveyors, who in large numbers are living in sheds or in the woods.

Telegrams from Marsha report that the situation there is serious, and the English and American missionaries are in peril.

The situation around Isiod continues alarming. Many Armenians there have been arrested and imprisoned.

## IN BLOOMERS.

**A St. Louis Restauranter's Novel Method of Increasing His Business.**

ST. LOUIS, Oct. 28.—William C. Krekler, proprietor of a resturant near the Merchants exchange, Saturday issued an order to his pretty waiter girls that, beginning with Monday, they must wear bloomers. Bedlam broke loose at once and the dozen girls went into secret session in the kitchen. Some favored a strike and others a compromise on shortened skirts. One amazonian blonde stood stoutly for bloomers and intimated that objections to bloomers arose from physical rather than moral grounds. Meantime Mr. Krekler has provided an emergency force of bloomer girls and prepared for a rush of business.

**Sued for Slander.**

DETROIT, Oct. 28.—Rev. J. A. Witham, of Findlay, O., has commenced an action in the U. S. court for the western district of Michigan, against Rev. H. D. F. Gaffin, of Sunfield, Mich., alleging slander and placing his damages at $5,000. The suit is based upon a letlet sent by Rev. Gaffin to Mary B. Mullen, of Lindsey, O., in which he accuses Rev. Witham with living in adultery with his third wife. All three wives are living.

**Thousands of Acres Burned Over.**

PERRY, Okla., Oct. 28.—Terrible prairie fires raged 30 miles northeast of here on the Arkansas river Saturday. The wind was high and many thousand acres of pasture, corn and Kaffir corn fields were burned over. Several Indian children are reported to have perished in the flames and hundreds of people barely escaped with their lives.

**Paint Ore Found.**

POTTSVILLE, Pa., Oct. 28.—Twenty acres of land in West Penn township, Schuylkill county, with paint ore contained therein, have been leased by a firm which will erect a mill thereon to manufacture paints. This is a new find and industry in this section of the state.

**A Prisoner Attempts Suicide.**

COLUMBUS, O., Oct. 28.—Frank Sullivan, a prisoner at the Central Police station, made a desperate attempt at suicide by hanging. He was cut down.

**Fitzsimmons Going to Hot Springs.**

CORPUS CHRISTI, Tex., Oct. 28.—Julian and Fitzsimmons will leave Tuesday morning for Hot Springs, but the balance of the party will remain here.

# KENTUCKY NEWS.

**The Latest News From All Parts of the Commonwealth.**

## A HEAVY CRASH.

**Failure of Bamberger, Bloom & Co., Louisville—Liabilities $1,200,000.**

LOUISVILLE, Ky., Oct. 28.—A great commercial sensation surprised Main street. It was the announcement that Bamberger, Bloom & Co., the largest mercantile firm in the city, and one of the oldest, had failed, with liabilities amounting to $1,200,000 at the least. It was supposed to be the strongest and wealthiest firm in the city, if not in the south. They conducted a wholesale dry goods business in a mammoth building at Seventh and Main streets.

The assignment was filed in the county clerk's office. The Columbia Trust Co. was named as assignee.

The assignment was precipitated by the recent failure of H. Wolf & Co., wholesale clothing dealers, and which was so bad that the creditors will not get 10 cents on the dollar.

## ENDED IN MURDER.

**Kentucky Farmers Quarrel Over a Lawsuit—One Shot to Death.**

LOUISVILLE, Ky., Oct. 28.—A trial in the common pleas court here Friday resulted in a murder, as the witnesses and interested parties were returning to their homes in the country Friday night. Farmers living in this county became involved in some litigation, and the case went against the Wilhoytes, father and sons, prominent farmers of this section. On the way home the Wilhoytes stopped their wagon and began quarreling with some of the witnesses. Benjamin Trigg, one of the foremost farmers in the county, was assaulted by one of the Wilhoytes and ended the fight by shooting Leon Wilhoyte, the elder of Jas. Wilhoite's sons, through the body.

## WOODFORD CIRCUIT COURT.

**The Heaviest Criminal Docket in Years—Several Murder Trials.**

VERSAILLES, Ky., Oct. 28.—The October term of the Woodford circuit court will meet here Monday. The criminal docket is the heaviest in years. George and John Montgomery will be tried for killing Archibald Ryley on the doorstep of the Troy Presbyterian church last June; William Lane, for the double killing of Col. H. C. Rodenbaugh and his son, James Rodenbaugh, in the lobby of the hotel Woodford, August 5; Elijah Davis, city marshal of Midway, for killing George Harris, colored, of Ohio, and Henry Sparks, colored, for killing John Jackson, colored, at a picnic near Elm Corner, September 14.

## OF A WEALTHY FAMILY.

**A Lexington Workhouse Inmate Sent to His San Francisco Home.**

LEXINGTON, Ky., Oct. 28.—Several weeks ago an army of tramps appeared here, and Judge Jewell sent a number of them to the workhouse. Some days ago the judge received a letter from Mrs. Mary Smith Harlan, postmarked San Francisco, asking for information concerning the charge against her brother, stating that he was of a wealthy family, and the judge began to look into the matter, finding Smith to have been one of the unfortunates sent up for vagrancy. Mrs. Harlan has telegraphed money to pay the fine and Smith will be sent to California at once.

## OIL LEASES SIGNED.

**Fields in Breathitt and Floyd County to Be Developed.**

JACKSON, Ky., Oct. 28.—John Onsel, of Bradford, Pa., has been in Jackson several days closing up leases for oil interests in different sections of Breathitt county. Mr. Onsel came here direct from Floyd county, where he also closed leases on a large acreage from which he expects to develop great quantities of oil. He says that oil of the best quality is hidden in this section in inexhaustible quantities, and at no distant date, after his operations are fairly on, he will demonstrate the wealth that lies beneath the surface besides timber and coal.

**A Dog Causes a Shooting.**

LAGRANGE, Ky., Oct. 28.—Letcher Alsop, postmaster, and Coleman Buckner, a wealthy young lawyer of this place, became involved in a quarrel over Alsop's dog, which had been trespassing on Buckner's premises. Both men fired at each other with shotguns. They are painfully, though not seriously injured. Both had been drinking.

**She Will Withdraw Her Suit.**

LOUISVILLE, Ky., Oct. 28.—The friends of the families of Miss Maud Sturgeon and Dr. Samuel Wetherby, the principals in the recent sensational breach of promise suit, have, it is said upon reliable information, about completed arrangements whereby Miss Sturgeon will withdraw her suit.

**Two Tragedies at Williamstown.**

WILLIAMSTOWN, Ky., Oct 28.—Thos. Kells, a drunken farmer, almost disemboweled Ed Stroud with a knife. Milton Burgess fatally shot Allen Johnson, at Downingsville. Burgess was lodged in jail at this place.

**Died at His Post.**

BOWLING GREEN, Ky., Oct. 28.—"Doc" Law, of this city, one of the oldest engineers on the L. & N. railroad, died of heart disease on his engine while making his run from Erie, Tenn., to Bowling Green. He died with his hand on the throttle.

**Killed by a Log.**

MT. OLIVET, Ky., Oct. 28.—While unloading logs from a wagon at Mt. Olivet, Ambrose Hook was killed by the logs rolling on him and crushing him. The accident was caused by the breaking of the standards on the wagon.

**Kentucky Postmasters.**

WASHINGTON, Oct. 28.—The following fourth-class postmasters have been appointed in Kentucky: Denison, Hart county, J. R. Wills; Saxony, Jefferson county, W. A. Shadburn; Salineburg, Trigg county, J. H. Hancock.

Dress Goods!

All-wool Serges, in black and blue, at 29 cents per yard. These goods are the best values ever shown for the money. All-wool Storm Serges, very heavy, in black and blue, at 45 cents.

A BARGAIN!

Novelty Goods, in pattern suits, including all the new and desirable combination of colors, at from $4 to $12 per suit. We are also headquarters for all styles of Black Goods at from 25 cents to $2 per yard.

BROWNING'S, No. 51 West Second Street.

SEASONABLE DRY GOODS, FANCY and STAPLE

CARPETS, OIL CLOTHS, MATTINGS,

And Housekeeping Goods Generally Always on Hand

AND FOR SALE BY

GEORGE COX & SON.

Follow........ The Procession GOING TO HOEFLICH'S For Bargains.

This week we offer all-linen Crash at 5 cents per yard; Turkish Towels at 5 cents each; Ladies' 25 cents Quality Vests 19 cents, Ladies' 50 cents Quality Vests and Pants 43 cents. Positively for one week only and for cash only, quantity limited; all-wool Serges and Novelties, 39 cents, positively regular 50 and 60 cent goods; new and handsome forty-six inch Clay Worsted Serges, navy and black, 59 cents, worth 85 cents; our all-wool Flannels at 19 cents, and all-wool Blankets at $2 39 per pair are the bargains of the town. See our Carpets and Rugs.

RIDING ON THE RAIL!

What the Great Steel Highways Offer to Travelers.

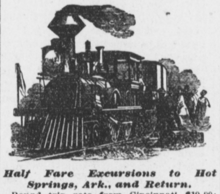

*Half Fare Excursions to Hot Springs, Ark., and Return.*

Round trip rate from Cincinnati $19 90; from St. Louis $12 75. Tickets on sale October 20th to 30th, inclusive, with final return limit November 15th. Now is the time to visit the famous health and pleasure resort of America. Pullman Palace Buffet Sleeping Cars and Free Reclining Chair Cars St. Louis to the Springs without change via the Iron Mountain Route. For timetable, guide book and particulars address N. R. Warwick, Agent, 131 Vine street, Cincinnati, O.

*Maysville to Hot Springs, Ark.*

Maysville to Hot Springs, Ark., and return $21 65 via C. and O. Railway. Tickets on sale up to and including October 30th, good returning until November 15th. For further information apply to Ticket Agent C. and O. Railway, Maysville, or T. A. Garrigan, S. E. P. A., Huntington, W. Va.

*Cotton States and International Exposition, Atlanta, Ga.,*

September 18th to December 31st, 1895. For the above occasion the C. and O. will sell round trip tickets from Maysville to Atlanta at the following rates:

Ten-day tickets on sale Tuesday and Thursday of each week, $11 40; twenty-day tickets on sale daily, $15 70; tickets good returning up to January 7th, 1896, $21 40. Tickets will be sold September 16th to December 15th.

*Half Fare Excursions to Dallas.*

For the following events at Dallas, Texas, the Iron Mountain route will have on sale from St. Louis round trip tickets at rate of one fare: General Christian Missionary Convention, Christian Church, October 18th to 25th; Texas State Fair and Dallas Exposition, October 19th to November 4th; Pugilistic Entertainment, October 31st. Tickets on sale October 16th to 31st, with final return limit of November 10th. Everything first-class. Through Pullman Palace Sleeping Cars and free Reclining Chair Cars St. Louis to Dallas. For maps, time tables and full information address N. R. Warwick, Agent, 131 Vine street, Cincinnati, O.

THE MAYSVILLE REPUBLICAN

WEEKLY PUBLIC LEDGER.

EIGHT PAGES! FORTY COLUMNS! $1 50 A YEAR!

Did U?

Did you ever think that relatives or friends who have moved to distant places—gone West, perhaps, to grow up with the country—are always glad to hear from their "Old Kentucky Home?" And did it ever occur to you that a single copy of THE MAYSVILLE REPUBLICAN—the weekly edition of *The Public Ledger*—contains more home news than you could embrace in a hundred ordinary letters? And did it ever strike you that you can send the paper to your relatives and friends for a whole year at less cost than you can write a letter every week? Besides, don't you think a year's subscription to THE REPUBLICAN would be a present highly appreciated by those at a distance? Suppose you try it and hear what they have to say on the subject.

TRY IT.

Address THOS. A. DAVIS, Maysville, Ky.

NOW'S TIME TO SUBSCRIBE.

# AFTER MARTIN,

## The Murderer of Marshal Schultz, of Tiffin, O.

### Mob of Infuriated Men Make an Attack on the Jail.

**The Guards Open Fire and Two Men Are Dead—Five Companies of Militia Now on the Scene—The Prisoner is Spirited Away to Fremont Jail.**

TIFFIN, O., Oct. 28.—In an attempt early Sunday morning to avenge the murder of August Schultz, Tiffin's popular city marshal, who was shot down in cold blood by Leander Martin, alias Williams, a farmer of Hopewell township, last Wednesday evening, two more victims were added to the tragic affair. At 1:30 o'clock a mob of 150 infuriated men, many of whom were under the influence of liquor, attacked the jail in an effort to secure Martin and hang him. A volley from a half dozen Winchesters met them and two of the mob were killed. They are Henry Mutchler, jr., and Christian Matz.

At daylight Sunday morning crowds began to gather in the vicinity of the jail and Sheriff Van Nest, fearing further trouble called out Co, C., of the Sixteenth regiment, O. N. G., to maintain order. This company, which is stationed here, is not numerically strong, and the sheriff, thinking Capt. Loomis' men would be unable to cope with a more general civic uprising, telegraphed Gov. McKinley for more troops.

The governor complied with the request, ordering three additional companies to the scene. During the day one company each came from Fremont and Sandusky, and late Sunday evening the company from Kenton arrived on the Big Four. It is not believed that there will be any further trouble, yet the friends of the dead men threaten vengeance to the guards who fired on the mob, and the dead marshal's friends say they will kill Martin if they can get to him.

Martin was spirited away to Fremont long before daylight but this the people refused to believe. The names of the guards who fired the fatal volley are known only to Sheriff Van Nest.

Three hundred militiamen guarded the jail Sunday night.

Martin runs a small farm near Watson Station, six miles south of town. Wednesday afternoon he got into a controversy with a son of a neighboring farmer. The boy who is scarcely fifteen years of age, had refused to obey some trivial request of Martin and the farmer flew into a rage. He struck the boy with his fist and then seized him by the neck, nearly strangling him. The boy finally succeeded in breaking away and, half dead though he was, reached town where he told his story to the police.

Officer Pat Sweeny and Marshal Shultz immediately started for the Martin farm. Martin was still in front of the house and apparently saw them approaching, for he rushed inside, and when they arrived had barricaded the doors and was watching from one of the windows.

Sweeny and Shultz had not taken the affair very seriously, and had expected no determined opposition. They walked direct to the door of the house, but when they reached close range, Martin opened fire from the window. They blazed away in return, but before more than half a dozen shots had been fired both officers had fallen. Shultz died almost instantly where he lay. Sweeney had started to retreat from the house at the first gunshot and succeeded in getting beyond range with two wounds, which were not fatal. Reinforcements arrived later from town and Martin, seeing that further resistance was useless, laid down his arms and surrendered. The news of the death of Schultz caused the wildest excitement in town and among the neighboring farms where the dead man was well known and liked.

A company of militia arrived Sunday night from Toledo and went into camp in the vicinity of the jail, where the other four companies of the national guard are on duty, making an armed force of trained men sufficient to repel any attack which even an organized and heavily armed mob might make on the jail. Col. Todds, of Toledo, as ranking officer, assumed command of the militia, and the situation at a late hour Sunday night gave no indication of another outbreak.

**Kankakee Swamps Burning.**

CROWN POINT, Ind., Oct. 28.—The Kankakee swamps have been burning since Friday night. Thousands of acres have been burned over, taking everything in its path. Hundreds of tons of hay have also been consumed. Saturday the fire reached the timber. This city is twelve miles from the swamps, but one can hardly see, owing to smoke. Parties coming from there Friday night were badly burned while fighting fire. All the farmers in the neighborhood are fast plowing the ground to keep it from getting out of the marsh. Many farmhouses are in danger. The loss estimated so far is $8,000.

**Narrow Escape From Drowning.**

CHICAGO, Oct. 28.—Rudolph and Frederick George, father and son, while out on the lake in a sailboat Sunday afternoon, were thrown into the water by the capsizing of the craft when backing about to change their course. They clung to the boat until Capt. Fountain and his crew from the life-saving station came out and picked them up. They were benumbed with cold, and remained unconscious several hours.

**An Editor Dies Suddenly.**

CHARLESTON, S. C., Oct. 28.—John A. Moroso, city editor of the News and Courier, died suddenly Sunday morning, from a stroke of apoplexy. He was born in Charleston September 2, 1846. He was a remarkably brilliant newspaper workra.

## THE DROUGHT.

**Dire Disaster Predicted Should Freezing Weather Set in Before There is a Raise in the Ohio River.**

PITTSBURGH, Pa., Oct. 28.—For the first time in fifteen days rain of any consequence or quantity descended on Pittsburgh Sunday afternoon and evening. The precipitation amounted to .29 inch, almost half of that coming down inside of twenty minutes. This is more than one-half the downpour for the preceding portion of the month, which was after the rain Sunday night .45 inches, making October up to date an extremely dry month. The rivers will not be raised by the rain for the reason that the shower was almost local.

Capt. I. N. Bunton, head of the Walton coal shipping interests, the largest in the Monongahela valley, said: "Unless the drouth is broken before cold weather sets in, I fear there will be a terrible result and a loss of boats and coal that can only be computed in the millions. The danger is imminent owing to the near approach of freezing weather. When the rivers begin to freeze, which must be in a very short time, the wickets of the Davis Island dam must be lowered as is usual, to let the ice through. If this were not done the ice would form an immense boom behind the dam and sweep it out of existence. When the wickets are lowered, as they will have to be when the ice begins to run in the rivers, the water in the harbor and the pools above will fall and the almost inevitable consequence will be that steamers and coal fleets in the harbor will be grounded, hammered to pieces by the ice and perhaps destroyed. The full effect of this can not be foretold, as we have never been menaced so seriously before. In my experience of forty years on the rivers, we have never had such a drought as this one. Generally the river falls in June and remains low until snow comes. This year the river began to go down in April."

Boats are also liable to rot and decay. Many other industries feel the effect of the dry spell.

Fully 8,000 coal miners are idle owing to the inability to get barges up the Ohio river. The Ohio river marks 9½ inches below Davis island dam, the lowest on record.

## EURNING OIL

**Two Square Miles of Land in Flames and the Loss Can Not Be Estimated.**

TOLEDO, O., Oct. 28.—A terrible fire has been raging in the oil district south of here ever since Saturday night. It caught in the edge of the little town of Mungen, and burned over a strip about two miles long and a mile wide. The fire was right in the very heart of the best paying oil territory of the state, and while it is impossible to give a really conservative estimate of the loss at the present time, it will run well up into six figures. The heaviest losers are the Palmer Oil Co., who lose 12 derricks and wells, several pipe lines, tanks and their boiler buildings. The Sun Oil Co. suffers a loss of nine rigs and wells, their immense tanks and pipes. The Ohio Oil Co. loses several rigs, tanks and buildings. Ralph Bros. are also heavy losers. The wells with rigs are worth from $1,200 to $1,500 each, and the pipes form connections which are almost invaluable. Thousands upon thousands of barrels of crude oil were scattered upon the ground, and either went to waste in the ravines or helped feed the angry flames. The Ohio and Sun Oil Cos. lost a great deal of oil. The burned territory reached up to the town of Mermill also, and, while still burning, is believed to be under control.

## WASHINGTON ITEMS

**CONTRACTS NOT AWARDED.**

WASHINGTON, Oct. 28.—Secretary Herbert Saturday afternoon decided not to award the contract for any of the new gunboats to the Detroit bidders on the ground that our treaty with England concerning vessels on the great lakes will not permit it.

**PARDONED BY THE PRESIDENT.**

WASHINGTON, Oct. 28.—The president Saturday pardoned Wm. Robinson, convicted in the District of Columbia of house breaking, on the ground that he had been imprisoned 18 months, 11 of which he had spent in the prison hospital, and that he required a surgical operation which could not well be done in the prison.

**A MEDAL OF HONOR.**

WASHINGTON, Oct. 28.—The president has directed the war department to award a medal of honor to Lieut. Col. W. M. Wherry, of the Second infantry, for distinguished gallantry at Wilson Creek, Mo., August 10, 1861. This officer, then serving as aide de camp to Gen. Nathaniel Lyon, displayed conspicuous coolness and heroism in rallying troops, which were recoiling under a most destructive fire.

**Has Smith Confessed?**

LEXINGTON, Ky., Oct. 28.—Henry Mitchell Smith, the Negro condemned to hang here November 29, for criminal assault on Mrs. Hudson, of this county, Saturday sent for Father Barry, of St. Paul's Catholic church here, and, it is said, made a confession. He asked the good father to pray for his soul. Geo. Green, another Negro, is to hang on on the same day, charged with the murder of his wife and her step-father.

**The Bridge Burned.**

LOUISVILLE, Oct. 28.—The small bridge at Dry Run, near Irvington, on the Louisville, St. Louis & Texas railroad, was burned and all trains were stopped in consequence. The damage was repaired Sunday night, however. The White Slave Co., en route from Owensboro to Cincinnati, was delayed, but went on to Cincinnati Sunday afternoon.

**His Pistol Went Off.**

SOUTH BEND, Ind., Oct. 28.—Isaac Janes, a switch tender for the Grand Trunk at Granger, while running along the tracks Sunday morning stumbled and fell, causing a revolver he carried in his pocket to explode. The bullet struck Janes in the left knee, making a very serious wound.

# AN EXPLOSION.

## Boilers on a Tug in the Chicago River Let Go.

### Two Men Killed and a Half-Dozen More Badly Injured.

**The Tug Was Blown to Pieces and Sunk—The Steamer Ionia, Which She Was Towing, Badly Damaged—The Tug O. B. Green Was Also Damaged.**

CHICAGO, Oct. 28.—The tug Morford exploded her boilers at 3:55 Saturday morning in the river, near 17th street. The tug O. B. Green was also wrecked.

Following is a revised list of the killed, missing and injured: The dead: John Ericcson, fireman of the tug Morford, blown to the deck of steamer Ionia.

The missing: John Ferguson, captain of tug O. B. Green, blown up with pilot house; supposed to be dead.

The body of John Ferguson, the missing captain of the tug O. B. Green, was taken from the river by the police Saturday afternoon.

The injured: Daniel McRea, lineman, ankle hurt; Capt. John Cullinan, rescued from river in half drowned condition, will probably survive; Charles Dix, engineer of tug Morford, blown to the deck of steamer Ionia, can not recover; Wm. Lynette, engineer of tug O. B. Green, not badly hurt; Jos. Donnelly, fireman of O. B. Green, slightly injured; Joseph Moffat, lineman of O. B. Green, slightly injured.

Roy McLean, the cook at first reported among the missing, was not on board at the time of the explosion.

The Morford was towing the steamer Ionia. The shock came without warning. Capt. John Cullinan was in the pilot house. He was thrown with the wreck of the pilot house into the river toward the east shore. The boiler surged through the air. The tug O. B. Green was assisting in the tow. She was pulling the line to the west. The flying iron and pieces of the wrecked hull raked the deck of the Green carrying off her pilot house and injuring a portion of her crew. Continuing on its flight the boiler curved to the westward and came down with a crash against the east side of elevator "F" of the Burlington railroad. The engine room was filled with twisted iron and bricks. The engineer and fireman fled for their lives.

In the pilot house of the O. B. Green was Capt. John Ferguson. He is among the missing, and it is supposed was carried into the river with the wreck. Fireman Joseph Moffatt was swept into the water with the cloud of splintered planks, glass and iron. Engineer Wm. Lynette and Fireman Jos. Donnelly ran up the steps as the Green listed over, and either fell or jumped into the river. Engineer Chas. Dix, of the Morford, was sitting in his chair at the time of the explosion. He was lifted with the woodwork of the boat, blown through timbers of the deck, and landed on the deck of the Ionia.

Fireman John Ericcson was standing beside Dix and fell with him and a bunch of broken boards barely inside the rail of the Ionia. Both men were badly injured.

In the river all was confusion. The crew of the Ionia let down the yawl boat and put out to rescue any person they might find floating. Capt. Cullinan was found, almost dead from the shock and burns and contact with cold water, clinging to a piece of the wrecked pilot house. He was pulled on board and taken to the west shore, when he was carried in a patrol wagon to the county hospital.

Lynette, Donnelly and Moffatt were picked up in the yawl boat. These men were not seriously hurt, except Moffatt, who was bruised and scratched by the wreckage that carried him off the deck of his boat. The police patroled the water in boats, and used grappling irons in hopes of recovering some of the bodies. With the exception of floating debris, there was nothing on the top of the water to indicate the whereabouts of the tug Morford.

The members of the crew, with the exception of the lineman, who was on deck, and the captain, in the pilot house, were below deck. It is supposed they had no chance to escape, and if the cook was on board, which the captain is not sure about, the four men lost their lives. The Morford was one of the largest tugs on the river, and, with the O. B. Green, was of the Dunham fleet. The Morford was valued at $20,000 and was built about ten years ago for service in the Chicago harbor.

**Sentenced to Death.**

FRANKFORT, Ky., Oct. 28.—Gov Brown Sunday issued the death warrant fixing Friday, November 8, as the date for the hanging of Columbus Phelps at Bowling Green. Phelps killed his brother, Henry Phelps, to keep him from testifying against Ross Phelps, the son of the former, under indictment for horse stealing. Phelps was sentenced to hang August 28 last but this was suspended pending an appeal to the court of appeals. The condemned murderer is 59 years old.

**Ribroast Cut Him.**

PARIS, Ky., Oct. 28.—On Main street Sunday morning Bill Scroggans, colored, accused a Virginia Negro named Ribroast of robbing him Thursday night. Ribroast drew a knife and laid open both of Scroggans' cheeks, cut him on the throat, and slashed him from his right shoulder across the abdomen to his left hip. Scroggans is dangerously wounded.

**Drought Broken.**

PARKERSBURG, W. Va., Oct. 28.—The drought was broken Sunday by a heavy rain, which continues, causing general rejoicing. Prayers and thanksgiving were offered up in many churches.

**Mrs. V. W. Levis Dead.**

CONNERSVILLE, Ind., Oct. 28.—Mrs. V. W. Levis, the wife of the pastor of the First M. E. church, of this city, died at her home here Sunday afternoon. She was quite a well known artist.

## CONDENSED NEWS.

**Received From All Parts of the Country by Telegraph.**

A house in course of construction in Amalienstrasse, Munich, collapsed and four workmen were killed.

Advices from Port Au Prince say that President Hyppolite, of Hayti, has declared the capital city in a state of siege.

By a unanimous vote the board of directors of the Atlanta exposition has set aside November 6 as Cuban Independence day.

The famous Jewett farm stud near Buffalo, N. Y., is to be broken up, and one of the most sensational sales of trotters of the year will be the result.

The Figaro asserts that Archbishop Satolli, papal delegate to the United States, will certainly be created a cardinal at the next consistory, which will be held at the end of November.

Fire at Plano, Tex., destroyed eleven brick business establishments and seven frame dwellings with most of their contents. The loss on buildings and goods is $95,000; insurance, $55,750.

At Fair Haven, Wash., two men were killed, one fatally injured and three seriously hurt by the explosion of two boilers in the mill of the Pacific Coast Lumber and Milling Co. and the mill was wrecked.

At Fort Worth, Tex., Frank Ware, charged with the murder of Martin J. Black, a Fort Worth and Denver railway engineer, last June, was Sunday found guilty by a jury and sentenced to life imprisonment.

Orders have been issued at the war department providing for the abandonment of Fort Stanton, N. M., and the turning over of the reservation to the interior department for disposition under the general land laws.

The shrine of the Sacred Heart of Jesus, the only public shrine in the United States, was solemnly blessed and dedicated with imposing ceremonies at the Convent of Visitation, in St. Louis, Sunday afternoon.

When Secretary Herbert's attention was called to the report that serious defects had been discovered in the battleship Maine, that she listed badly and did not sit evenly in the water, he said that no report to that effect had been made to the navy department.

Patrick King Callahan, more familiarly known as King Callahan, the professional bridge jumper, leaped from Poughkeepsie bridge into the Hudson river, a distance of 212 feet, at an early hour Sunday morning. Callahan was fatally injured. Callahan died at 11:25 Sunday night.

Samuel Josephs, a well known democratic politician of Philadelphia, whose composition, "Grover, Grover, four more years for Grover," was introduced and sung in the democratic national convention in Chicago in 1892, died Saturday morning after a protracted illness.

**Forecast for Monday.**

WASHINGTON, Oct. 28.—Kentucky—Fair Monday, with colder, northwesterly winds: a moderate cold wave.

Ohio—Generally fair Monday with a moderate cold wave: westerly winds.

Indiana—Fair, northwesterly winds: colder in southern portions.

## THE MARKETS.

CINCINNATI, Oct. 26.

FLOUR—Spring patent, $3.55@3.75; spring fancy, $3.00@3.30; spring family, $2.55@2.75; winter patent, $3.35@3.60; fancy, $3.00@3.30; family, $2.60@2.90; extra, $2.35@2.45.

WHEAT—Sales: No. 2 red, track, 66½@67c; No. 3 red track, 64¼c.

CORN—Sales: Yellow ear (new), 30c; No. 2 white, track, 32c; white ear (new), track, 28c.

OATS—Sales: No. 2 mixed (light color), track, 20¾c; No. 3 white, track, 19c; No. 2 mixed, track, choice 20¾c.

CATTLE—Fair to good shippers', $4.00@4.50; choice butchers', $4.10@4.50; medium butchers', $3.25@4.00; common, $2.25@3.00.

VEAL CALVES—Fair to good light, $5.00@6.00; extra, $6.25; common to large, $2.50@4.75.

HOGS—Select shippers', $3.85@3.90; butchers', $3.85@3.90 packers', $3.70@3.80; good light, $3.75@3.90; common and rough, $3.25@3.65.

SHEEP AND LAMBS—Sheep: Extra, $3.00@3.75; good to choice mixed, $2.00@2.75; common to fair, $1.00@1.75. Lambs: Extra, $3.85@4.00; good to choice, $3.40@3.85; common to fair, $2.75@3.25.

WOOL—Unwashed: Fine merino, per lb, 8@9c; quarter blood clothing, 13@14c; medium delaine and clothing, 14c; coarse, 12@13c; medium combing, 14@15c. Washed: Fine merino, X to XX, per lb, 13@14c; medium clothing, 14@15c; delaine fleece, 15@16c; long combing, 17@18c; quarter blood and low, 13@14c.

PITTSBURGH, Pa., Oct, 26.

CATTLE—Receipts very light; market steady at unchanged prices.

HOGS—Prime medium, $4.15@4.20; best heavy Yorkers, $4.10@4.15; common to fair Yorkers and pigs, $3.90@4.05; heavy grades, $4.00@4.10.

SHEEP—Demand steady; market strong at unchanged prices.

NEW YORK, Oct. 26.

WHEAT—No. 2 red, December, 68⅛@68⅜c.

CORN—No. 2, dull; November, 38¼@38⅜c; December, 36¼@36½c; No. 2, 39¼@48½c.

OATS—No. 2, western, 24@29c; October 24c; November, 23⅜c; May, 26c.

BALTIMORE, Oct. 26.

WHEAT—No. 2 red spot and October, 67⅛@67¼c; December, 68⅜@68½c; No. 2 red, 64@64½c; southern by sample, 67@68c; do on grade, 64¾@67¾c.

CORN—Mixed spot and October, 38¼@38⅜c; November, 35¼@35⅜c; year, 34½@34⅜c; January, 34¼@34½c; February, 34½@34⅝c; southern white, 35@37c; do yellow, 37@38c.

OATS—No. 2 white western, 25@26c; No. 2 mixed do, 13¾c.

RYE—No. 2, 45@45½c, near by; 48@50c western.

BUFFALO, N. Y., Oct 26.

CATTLE—Good steers, $4.10@4.30; light to medium, $3.70@4.00; fair to good fat cows, $2.40@3.25. Veals: Choice to extra, $6.00@6.75; light to good, $3.25@5.75; heavy fed calves, $2.50@3.25; grassers, $2.00@2.75.

HOGS—Good to choice heavy hogs, $4.05@4.10; mixed packers and mediums, $4.05@4.10; good to choice, $4.00@4.50; light Yorkers, $4.00@4.10.

SHEEP AND LAMBS—Sheep—Choice to prime fat, $4.00@4.50; good, $3.75@4.00; fair, $3.50@3.70; good to choice mixed sheep fat and smooth, $2.20@2.50.

TOLEDO, O., Oct. 26.

WHEAT—No. 2 red cash, 68c; December, 60¾c; No. 3 red cash, 65c; No. 2 white, 64c.

CORN—No 2 mixed cash, 33½c; No. 3 do, 32½c; No. 2 yellow, 35c; No. 3 do, 34c; No. 3 white 31½c.

OATS—No 3 white cash, 19c.

CHICAGO, Oct. 26.

Calls on wheat opened at 61⅛c, sold between 61c and 61⅛@61¼c, last price 61@61⅛c. Puts opened at 60¼c, sold between 60⅛@60¼c and 60⅛@60⅜c, last price 60¼c. Calls on May corn opened at 29⅜c, last price 29⅜c. Puts opened at 29⅜c, last price 29⅜c bid.

INDIANAPOLIS, Ind., Oct. 26.

CATTLE—Light supply and market steady; good to choice shipping and export, $4.00@4.40; medium to good shipping, $3.50@3.90; common, $3.00@3.40.

HOGS—Good to choice medium and heavy, $3.80@3.95; mixed and heavy, $3.60@3.80; choice lights, $3.75@3.85.

SHEEP—Good to choice lambs, $3.50@4.25; common lambs, $2.00@2.25; choice sheep, $2.50@3.00.

EVERYBODY IS ON TO IT

BATTLE AX PLUG

THE LARGEST PIECE OF GOOD TOBACCO EVER SOLD FOR THE MONEY

MONUMENTAL, STATUARY AND CEMETERY WORK, In Granite and Marble.

M. R. GILMORE,

108 W SECOND STREET, MAYSVILLE, KY.

Freestone Building Work, Sidewalks, &c., satisfactory prices.

PORTER & CUMMINGS, Funeral Directors,

17 East Second Street, MAYSVILLE, KY.

WHAT HAVE YOU HERE?

An "AD" calling attention to the best Bread in the city.

Who Keeps This BREAD?

"TRAXEL,"

Of course.

State National Bank

MAYSVILLE, KY.

CAPITAL STOCK ........ $150,000

SURPLUS ........ 30,000

DO A GENERAL BANKING BUSINESS.

C. B. PEARCE, Cashier.

W. H. COX, President.

JAS. N. KIRK, Vice-President.


## RAILROAD TIMETABLES

CINCINNATI DIVISION CHESAPEAKE AND OHIO.

C&O ROUTE

| | |
|---|---|
| East | No. 16...9:50 a. m.* |
| | No. 2....1:36 p. m.* |
| | No. 18...5:35 p. m.† |
| | No. 20...7 25 p. m.† |
| | No. 4...10 46 p. m.* |
| West | No. 19...5:30 a. m.† |
| | No. 1....6:10 a. m.* |
| | No. 17...9:00 a. m.* |
| | No. 3....4:00 p. m.* |
| | No. 15...6:10 p. m.† |

* Daily. † Daily except Sunday. F. F. V. Limited No. 2 arrives at Washington 6:50 a. m., Baltimore 8:05 a. m., Philadelphia 10:25 a. m., New York 12:53 p. m. F. F. V. Limited No. 3 arrives at Cincinnati at 5:50 p. m.

Washington Express No. 4 arrives at Washington 3:50 p. m., New York 9:05 p. m. Cincinnati Fast Line No. 1 arrives at Cincinnati at 8:05 a. m.

Pullman Sleeping Car Service to Richmond and Old Point Comfort by trains 2 and 4.

Direct connection at Cincinnatti for all points West and South.

Nos. 1, 2, 3 and 4 do not stop between Maysville and Newport, Ky.

Trains 15, 16, 17, 18, 19 and 20 stop at the St. Charles Hotel for passengers.

For full information and rates to all points East and West apply to THOMAS A. GARRIGAN, Southeastern Passenger Agent, Huntington, W. Va.

KENTUCKY MIDLAND RAILWAY.

BETWEEN

FRANKFORT, GEORGETOWN, CARLISLE, MAYSVILLE.

| Read Down. | P. M. | VIA PARIS AND K. C. | A. M. | P. M. Read Up. |
|---|---|---|---|---|
| ..... | † 1:30 | Lv... Frankfort.... Ar | †11:00 | † 7:35 |
| ..... | 2:45 | " ..Georgetown.. " | 10:14 | 6:45 |
| ..... | 4:20 | " ......Paris...... Lv | 9:30 | 6:00 |
| ..... | 6:33 | Ar.....Carlisle..... " | 7:10 | 3:12 |
| ..... | 7:35 | " ....Maysville.... " | 5:52 | 1:30 |

Daily except Sunday.

B.&O. S.-W.

Hail With Delight ROYAL BLUE FLYER.

Nine and one-half hours from Cincinnati to St. Louis.

Three daily trains. Only line running solid trains between Cincinnati and St. Louis with Pullman Vestibuled Sleeping Cars. All classes of passengers carried on first-class express trains.

*To Western Emigrants.*—If you are going West, Northwest or Southwest, write to T. A. Garrigan, Traveling Passenger Agent B. and O. S.-W. Railway, (Ohio and Mississippi Railway,) who will quote you lowest emigrant rates on passengers, household goods, stock and emigrant movables to any point in the West, Northwest or Southwest. Do not make any arrangements for your tickets until you have written or called on him, for it will be to your interest, as rates via the B. and O. S.-W. Railway are as low as via any other route.

The B. and O. S.-W. is the shortest, quickest and most direct route between the East and the West, with no night changes of cars or omnibus transfers. Trains arrive at and depart from Union Depots, and arrive in St. Louis in advance of other lines, giving passengers going West of St. Louis first choice of seats for Western points.

The B. and O. S.-W., (Ohio and Mississippi Railway,) is known everywhere as the Emigrant's Friend. It does not promise anything it does not carry out. Write to the undersigned for rates and you will save money.

G. B. WARFEL, As't Gen. Pass. Ag't, Cincinnati, O.

L&N

MAYSVILLE DIVISION.

*Southbound.*

Leaves Maysville at 5:52 a. m. for Paris, Lexington, Cincinnati, Richmond, Stanford, Livingston, Jellico, Middlesborough, Cumberland Gap, Frankfort, Louisville and points on N. N. and M. V., Eastern Division.

Leaves Maysville at 1.30 p. m. for Paris, Cincinnati, Lexington, Winchester, Richmond and points on N. N. and M. V., Eastern Division.

*Northbound.*

Arrive at Maysville at 9:45 a. m. and 8 40 p. m.

All trains daily except Sunday.

VANDERBILT SYSTEM.

CINCINNATI BIG FOUR ROUTE

CLEVELAND, CINCINNATI, CHICAGO and ST. LOUIS RAILWAY.

Ticket offices, N.W. corner Fourth and Vine, and Central Union Station, Third and Central avenue, Cincinnati.

CLEVELAND DIVISION.

*East and Northeast.*

Only line running through cars into New York City without ferriage or transfer, landing passengers in the Grand Central Station, Forty-second street; only through car line to Boston, and only line running solid trains to Cleveland, and 47 miles shortest.

d Daily. * Except Sunday. ‡ Sunday only.

*Through Trains.*

| | Leave. | Arrive. |
|---|---|---|
| N. Y. and Bos. Southwestern Ves. Lim.... | d6:00 p.m. | d10:55 a.m. |
| Bos. and N. Y. Express | d9:00 a.m. | d6:55 p.m. |
| Clev., N. Y. and Bos... | *12:15 p.m. | *5:15 p.m. |
| Clev., Buff. and N. Y... | d8:45 p.m. | d6:45 a.m. |
| Colum. and Springfield | *3:15 p.m. | *9:30 a.m. |
| Columbus Accommoda. | d6:15 a.m. | d9:55 p.m. |
| Day. and Springfield... | d4:15 p.m. | *2:10 p.m. |
| Middletown........ | d6:05 p.m. | *7:50 a.m. |

COLUMBUS AND SANDUSKY.

*Formerly C., S. and C. Railroad.*

| | | |
|---|---|---|
| Sandusky............ | d6:10 p.m. | d2:10 a.m. |
| *Sandusky........ | *7:30 a.m. | d9:55 a.m. |

CHICAGO DIVISION.

*West, North and Northwest.*

Solid Vestibuled Trains, Dining Cars, Wagner Compartment and Standard Sleepers and Parlor Cars.

*Indianapolis, Lafayette and Chicago.*

| | | |
|---|---|---|
| *Chicago Trains* Arrive at the new passenger station, foot of 12th street.......... | *6:01 a.m. | |
| | d8:15 a.m. | d6:31 a.m. |
| | *12:30 p.m. | d7:29 a.m. |
| | d7:45 p.m. | d11:10 a.m. |
| | d8:30 p.m. | d6:10 p.m. |
| | | *11:30 p.m. |
| Indianapolis.... .. ... | *3:00 p.m. | *3:15 p.m. |

ST. LOUIS DIVISION.

*West, South and Southwest.*

| | | |
|---|---|---|
| Peoria, Terre Haute and Mattoon ....... | d8:30 a.m. | d7:40 a.m. |
| | d7:45 p.m. | d6:00 p.m. |
| Terre Haute and Mat.. | *12:40 p.m. | *8:15 p.m. |

MICHIGAN DIVISION.

*The Elkhart Line—Formerly Cincinnati, Wabash and Michigan Railway.*

| | | |
|---|---|---|
| Rush., Anderson, Marion, Warsaw, Cedar Beach, Goshen, Elkhart, Benton Harbor and St. Joseph.. ..... | *8:30 a.m. | *6:00 p.m. |
| Anderson, Rushville, Wabash........... | *3:30 p.m. | *10:19 a.m. |

For full information as to rates, apply to THOMAS A. GARRIGAN, Southeastern Passenger Agent, Huntington, W. Va., or D. B. MARTIN, Cincinnati, O.

Highest of all in Leavening Power.—Latest U.S. Gov't Report

# Royal Baking Powder

**ABSOLUTELY PURE**

## DISTRIBUTION OF WEALTH.

*Despite Socialistic Clamor the Root of Evil is Well Disposed.*

The critics of existing social and industrial conditions are constantly asserting that the tendency is to concentrate the increase of wealth in the hands of the few at the expense of the many. If this were true, it would certainly justify the condemnation of our system of prosperity; but it is not true, as the statistics clearly prove, and its persistent repetition is therefore inexcusable. The rich are not growing richer and the poor poorer, as these bearers of gloomy tidings are fond of proclaiming. It is easy to demonstrate that the aggregate wealth of the country is distributed with comparative evenness, when proper allowance is made for differences of personal ability. In the natural order of things, some men are sure to excel others in money-making as in other forms of endeavor. It would be so, says The St. Louis Globe Democrat, under any plan or theory of the general division of profits. There cannot be such a thing as absolute uniformity in that relation; and if a situation of that kind should be established by arbitrary legislation it would soon be changed by the operation of irresistible forces. The exceptionally rich men constitute only a small portion of the total population, and their combined fortunes only a relative portion of the total wealth. They lose their importance the moment that they are viewed in the light of proportion, and for the purpose of determining average facts and conditions in the country at large.

It is shown by the report of the Controller of the Currency that the deposits in the National banks amount to $1,647,017,129, and that the number of depositors is 1,929 340. The deposits in the savings banks of the country amount to $1,747,961,280, and the depositors number 4,777,687 Then there are building associations with assets valued at $528,852,000, and shareholders numbering 1,745,725 Taking all of these together, and calculating that each individual depositor or shareholder represents a family of five persons, we have a total of $3,923,830,409, belonging to 8,452,752 citizens, who stand for at least two-thirds of all the people of the United States; and the figures would be considerably larger if the deposits in the ordinary local banks were included. It is worth noting, furthermore, that there are 341,745 farms and 2,928 671 homes in the country owned by the same number of individuals. This surely does not warrant the claim that the capitalists and monopolists are absorbing all of the profits of society, and that wealth is annually gravitating from the many to the few On the contrary, it plainly signifies that the distribution of wealth is general, that all classes share in the division of profits, and the prevailing tendency is toward an improvement of the average condition of individuals engaged in different pursuits.

This important truth might be still further elaborated and illustrated. There are other statistics as to wages, property and products that tell the same story, and furnish a similar refutation of the familiar proposition that the masses are mere wood-hewers and water-drawers for a favored class of men whose wealth goes on increasing beyond the dreams of avarice and to the serious detriment and grave peril of the Republic. As a matter of fact, these much-condemned capitalists have been growing poorer for several years past on account of the great shrinkage of values and decrease of dividends. Their money is largely invested in public enterprises, which suffer the most in times of depression. It is within bounds to say that they have lost at least $3,000,000,000 in the last two years in railroads alone, not to speak of various other possessions. They have no chance to add to their wealth except that of using it in ways which provide employment for others and promote the prosperity of the country; and the instances are numerous in which they expend more than they receive. It is a cheap sort of demagogy to stigmatize them as public enemies, and to charge that they are the "money power" which exercises an autocratic and oppressive sway over commerce and industry. The true supremacy in that respect is with the majority of the people, among whom the preponderance of wealth is distributed; and all talk to the contrary is a reversion of facts that are within the reach and understanding of any one who cares to investigate the matter.

### A STUDY OF INCOMES.

*Wealth Is More Evenly Distributed in This Country Than in Great Britain.*

The following figures, taken from the last English census, reveal some interesting facts concerning the economical situation of Great Britain:

About 250,000 persons in Great Britain have an annual income of $1,000, and 2,000,000 have an income of $500 Thus it would appear that only one Englishman out of every five is capable of supporting a family. It is to be borne in mind that $500 a year amounts to only $1 37 a day, which is not very much for a family of four persons. On the other hand, there are in the United Kingdom 123,000 families having an annual income of about $3,000, and 5,000 families with an income of more than $25,000.

In the United States, according to the statistics compiled by T. G. Shearman, we have 400,000 families (or about 2,000,000 people) whose annual income amounts to $2,000, and more than 10,000 families having an income of more than $25,000

Taking into account the difference in population between the United States and Great Britain, it still will be evident that not only can America boast of a greater number of rich people than the United Kingdom, but that wealth is more equally distributed and less centralized in the United States.


***The Ladies' Safe Absorber—Not a Drop Can Escape It.***

It is absolutely reliable, easily adjusted and does not become misplaced. It can be worn when desired by special circumstances without the knowledge of another. It is simple to use and inspires confidence to the women using it. It is reliable and scientifically made and does not injure the health. It is medicated with one of the best antiseptics which gives it power to prevent and destroy putrefaction or what is the same thing, the bacteria upon which putrefaction depends. We guarantee "The Ladies' Safe Absorber." It will be sent securely sealed in plain wrapper, upon receipt of the price, 50 cents, or three for $1, which we guarantee to last for one year, with full directions. No circulars.

LADIES' SUPPLY CO., La Crosse, Wis.


Messrs. Vanderbilt, Depew and Ingalls passed over the C. and O. Friday on their way East. They were traveling in Mr. Vanderbilt's private car and were making an inspection of the C. and O.

At the Republican demonstration in Newport Saturday night there were fully ten thousand men in the line of march, which required one hour and forty minutes to pass a given point. Colonel Bradley and Hon. A. E. Willson were given the greatest ovation ever accorded to political candidates in that city.

The work of rebuilding the Cincinnati Suspension Bridge is beginning to show above ground. Hitherto the contractors have been engaged at both ends of the structure in putting in the new anchors away down in the bowels of the earth. This work is completed at the Kentucky end, and well nigh so at the Ohio end.

The capital stock of the Maysville and Orangeburg Turnpike Company is $34,900, embracing 349 shares of $100 each, all paid up. The surplus fund is $425 34, gross income for the year $3,962 25, net $1,502 06. The value of tangible property is $800. There are 12 miles in Mason and 5 in Fleming—a total of 17 miles.

The stockholders of the Lexington Fair Association have decided to go into voluntary liquidation because the Association has been losing money for several years. It has ample means to pay all its indebtedness, but the stockholders did not care to continue a losing venture. The Trotting Horse Breeders' Association, which owns a half interest in the Fairground property, will likely be the purchaser of the Fair Association interest.

***Building Association Receipts.***

The receipts of the several Building Associations of this city Saturday night were as follows:

| | |
|---|---|
| Mason County | $ 607 95 |
| Limestone | 364 40 |
| People's | 262 90 |
| Total | $1,235 25 |

***Passed His 80th Milestone.***

"Uncle" Jake Outten was 80 years old on the 25th of this month. He is undoubtedly the oldest native born citizen now living in the city. He rode on horseback behind Simon Kenton from Maysville to Washington, in this county, when he was a boy, something that no other person can say. He bids fair to live a number of years to come.

### ANNOUNCEMENTS.

CHIEF OF POLICE.

We are authorized to announce THOMAS S. McDONALD for Chief of Police of the City of Maysville at the election to be held in November, 1895.

CITY ASSESSOR.

We are authorized to announce SIMON M. CROWELL as a candidate for City Assessor at the ensuing November election.

We are authorized to announce A. F. THOMAS as a candidate for City Assessor at the November election, 1895. Your support and influence solicited.

We are authorized to announce CHARLES B. DAVIS as a candidate for City Assessor at the ensuing November election. Your support and influence solicited.

We are authorized to announce STANLEY B. NOLIN as a candidate for City Assessor at the November election, 1895. Your support and influence solicited.

We are authorized to announce ALBERT N. HUFF as a candidate for City Assessor at the November election, 1895. Your support and influence respectfully solicited.

CITY CLERK.

We are authorized to announce Mr. F. STANLEY WATSON as a candidate for City Clerk at the November election, 1895.

We are authorized to announce CHARLES E. BROSEE as a candidate for re-election to the office of City Clerk at the ensuing November election.

CITY COUNCIL.

*Second Ward.*

We are authorized to announce C. A. RICHMOND as a candidate for Councilman from the Second Ward at the ensuing November election.

*Third Ward.*

We are authorized to announce THOMAS A. KEITH as a candidate for Councilman from the Third Ward, subject to the will of the people.


# A Sufferer Cured

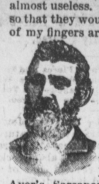

"Every season, from the time I was two years old, I suffered dreadfully from erysipelas, which kept growing worse until my hands were almost useless. The bones softened so that they would bend, and several of my fingers are now crooked from this cause. On my hand I carry large scars, which, but for

**AYER'S**

Sarsaparilla, would be sores, provided I was alive and able to carry anything. Eight bottles of Ayer's Sarsaparilla cured me, so that I have had no return of the disease for more than twenty years. The first bottle seemed to reach the spot and a persistent use of it has perfected the cure."—O. C. DAVIS, Wautoma, Wis.

**AYER'S** THE ONLY WORLD'S FAIR **Sarsaparilla**

AYER'S PILLS Promote Good Digestion.

**$90** Agents wanted everywhere to take orders for Marion Harland's New Book, "Home of the Bible." Over 200 new Photos; pleases; sells fast; pays big; no exper. needed; one sold 51 in 30 hours; illustrated circulars free. Address, Historical Pub. Co., Philadelphia.

WHEN you want good Ice Cream and Water Ices leave your orders with us. The Best Cream Soda in town. Headquarters for Fruits of all kinds. We sell pure Cream for Coffee at 10 cents per pint.

MARTIN BROS., Confectioners.

—MAYSVILLE—
**Manufacturing Company,**
DOORS, SASH, BLINDS,

Verandas, Moldings, &c. Store Fixtures and Stair Building Specialties. Factory—Lower end of street railway.

L. M. MILLS, Manager.

....FOR THE....

**Fall Trade.**

A supply of pure White Lead, Linseed Oil, Lamps, Lamp Chimneys, Spices, Teas, Soaps, Perfumes, Toilet Articles, etc. The public invited to call. Pure goods and reasonable prices guaranteed.

**J. Jas. Wood,**

DRUGGIST, Maysville, Ky.

**Dr. Louis Landman, M.D.,**
OCULIST and OPTICIAN,

of Cincinnati, Ohio, will be at the Mineral Well House, Aberdeen, Ohio, on

**Thursday, Sept. 19th,** ONE DAY ONLY.

Notwithstanding he is now a regular graduate in medicine and is a practicing physician in addition to being an expert Optician, he will continue his business as Optician as formerly, and will make no charge for examining your eyes and fitting them with glasses. Prices for glasses as usual. He will make his regular monthly visits from now on.

Pure Materials and Best Work Guaranteed.

House Painting!

Paper Hanging!

JOHN CRANE, 31 E. Fourth St.

*JOB PRINTING!*

WE PRINT EVERYTHING THAT CAN BE PRINTED!

PUBLIC LEDGER PRINTERY.

A MAGIC CURE FOR
SYPHILENE BLOOD POISON
COOK REMEDY CO.

Have you Sore Throat, Pimples, Copper-Colored Spots, Aches, Old Sores, Ulcers in Mouth, Hair-Falling? Write Cook Remedy Co., 307 Masonic Temple, Chicago, Ill., for proofs of cures. Capital $500,000. Patients cured nine years ago today sound and well. 100-page book free.

COCHRAN & SONS,
ATTORNEYS AT LAW,
COURT STREET.

ROBT. A. COCHRAN, A. M. J. COCHRAN, } MAYSVILLE, KY

We have all the prerequisites of a first-class

**Drugstore!** Stamps, Streetcar Tickets.

HOT SODA WATER.

THEO. C. POWER.

WHITE, JUDD & CO.
—Are still in the—
**FURNITURE BUSINESS**
At No. 42 W. Second Street.

**Dr. J. H. SAMUEL,**
(Ex-resident Surgeon Good Samaritan Hospital, Ex-acting Superintendent Longview Insane Asylum.)
PHYSICIAN AND SURGEON
OFFICE AND RESIDENCE—Third street, opposite the Courthouse.

# Henry Ort

....IS OFFERING....

**For the Next 10 Days!**

PARLOR SUITS,
CARPET SWEEPERS,

AND HIS ENTIRE STOCK OF FINE

**FURNITURE!**

**AT COST!**

*Those $18.00 Bedroom Suits at $13.50 and Solid Oak Suits at $20.00 and $25.00 for $15.00 and $20.00.*

*Parlor Suits, Upholstered in Silk Tapestry, Crush Plush and Brocatelle, at $16.00, $18.00, $10.00 and $50.00 reduced from $22.00, $25.00 and $60.00.*

*Why not take one of those Sweepers at $1.75 or $2.75 which we have reduced from $2.50 and $3.50 home on trial as it will cost you nothing?*

Call and See for Yourself.

**HENRY ORT,**
The Leading
FURNITURE DEALER,
No. 11 East Second St., } MAYSVILLE, KY.

LADIES' PILE REMEDY CURES IN ONE NIGHT RELIEVES IN ONE MINUTE

Blind
Bleeding
Itching
Internal
External
The Most
Stuborn
Cases
Readily
Yield to its
Wonderful
Healing
Properties

PRICE: $1.00.—Sold by all druggists or sent prepaid on receipt of price.
LADIES' REMEDY CO.
194 Randolph St., Chicago, Ills.

We Sell
**China and Glassware**
If You Don't Believe It, Call and See.

SPECIALTY—

Our Cypress Pattern semi Porcelain Dinner and Tea Sets, for which we are sole agents, are elegant and tasty, besides very cheap.

**C. D. Russell & Co.**
(Successors to Peed & Dye,)
Next Door to State National Bank.

C. D. OUTTEN HAS
THE AGENCY FOR
The Champion Iron Co.,
Kenton. O.

CAN FURNISH.........

| | |
|---|---|
| Iron Fencing of Any Size or Style, | Cresting and Weather Vanes, |
| Vases and Settees for Cemetery Ornam'ts, | Iron Columns, Hitching Posts. |

Estimates furnished on work of any kind.


CITY DIRECTORY.

CITY OFFICERS.

| | |
|---|---|
| Mayor | William H. Cox |
| Police Judge | A. A. Wadsworth |
| City Clerk | Charles E. Brosee |
| Collector and Treasurer | J. W. Fitzger |
| Chief of Police | Dougl s P. |
| Assessor | J. C. Lovel |
| Wood and Coal Inspector | J. Banks [illegible] |
| Wharfmaster | C. M. Phister |
| City Prosecutor | John L. Chamberlain |
| City Physician | Dr. Samuel Harover |
| City Undertaker | O. A. Means |
| Keeper Almshouse | Mrs. Mary Heflin |

CITY COUNCIL.

*Meets First Thursday Evening in Each Month.*

William H. Cox President.

MEMBERS.

| | |
|---|---|
| *First Ward.* | *Fourth Ward.* |
| C. D. Russell, I. M. Lane. | Robert Ficklin, H. L. Newell. |
| *Second Ward.* | *Fifth Ward.* |
| C. B. Pearce, Jr., George C. Keith. | George W. Crowell, W. W. Ball. |
| *Third Ward.* | *Sixth Ward.* |
| H. R. Bierbower, L. C. Blatterman, | Fred Dressel, C. P. Dieterich. |

The Councilmen are elected to serve two years.

MASONIC LODGES.

Confidence Lodge No. 52—Meets first Monday night in each month.

Mason Lodge No. 342—Meets second Monday night in each month.

Maysville Chapter No. 9—Meets third Monday night in each month.

Maysville Commandery No. 10—Meets fourth Monday night in each month.

ODDFELLOWS.

DeKalb Lodge No. 12—Meets every Tuesday night.

Ringgold Lodge No. 27—Meets every Wednesday night.

Pisgah Encampment No. 9—Meets second and fourth Mondays in every month.

Canton Maysville No. 2—Meets third Monday night in each month.

Friendship Lodge No. 42, D. of R.—Meets second and fourth Fridays in each month.

KNIGHTS OF PYTHIAS.

Limestone Lodge No. 36—Meets every Friday night.

Maysville Division No. 6 U. R.—Meets first Tuesday in every month.

P. O. S. A.

Washington Camp No. 3—Meets every Friday night.

G. A. R.

Joseph Heiser Post No. 13—Meets first and third Saturdays in each month.

M. C. Hutchins Camp No. 2, S. of V.—Meets first and third Wednesday's of the month.

Woman's Relief Corps—Meets second and fourth Saturdays in each month.

K. OF H.

Maysville Lodge No. 2778.—Meets first and third Tuesdays in each month.

A. O. U. W.

Mason Lodge No. 20—Meets second and fourth Fridays.

Maysville Lodge No. 75—Meets every Wednesday night.

S. OF T.

Fidelity Division, S. of T., meets every Monday night in G. A. R. Hall.

BENEVOLENT SOCIETIES.

St. Patrick's Benevolent Society—Meets every second Sunday.

Sodality of the B. V. M.—Meets every Sunday.

Father Mathew Total Abstinence Society—Meets first Sunday in each month.

Ancient Order of Hibernians—Meets first Monday night in each month.

Knights of St John—Meets every Tuesday night

German Relief Society—Meets first Monday night in each month.

*COLORED SOCIETIES.*

MASONIC.

Acacia Lodge No. 24, F. A. M.—Meets second Wednesday night in each month.

Mt. Hermon Chapter No. 8, R. A. M.—Meets second Friday in each month.

Palestine Cammandery No. 6, K. T.—Meets fourth Friday in each month.

G. U. O. O. F.

Maysville Star Lodge No. 1948.—Meets first and third Friday night in each month.

Household of Ruth No. 37.—Meets second Thursday night in each month.

DAUGHTERS OF THE TABERNACLE.

Congo River Tabernacle No. 80.—Meets first Thursday in each month.

DAUGHTERS OF THE GOOD SAMARITAN.

Evans Lodge No. 9.—Meets first Wednesday night in each month.

U. B. F.

Good Will Lodge No. 46.—Meets first Saturday and third Wednesday night in each month.

Young's Temple No. 44.—Meets first Monday night in each month.

G. A. R.

McKinnevan Post No. 166.—Meets third Saturday night in each month.

Woman's Relief Corps No. 28.—Meets first Tuesday in each month.

COURT DIRECTORY.

MASON COUNTY COURT.

*Meets Second Monday in Each Month.*

| | |
|---|---|
| M. C. Hutchins, Presiding Judge | Maysville |
| George W. Adair, County Attorney | Maysville |
| William D. Cochran, Clerk | Maysville |
| J. C. Jefferson, Sheriff | Maysville |
| Sam P. Perine } Deputies | Maysville |
| J. R. Roberson } Deputies | Mayslick |
| John Johnson, Jailer | Maysville |
| John D. Roe, Coroner | Maysville |
| J. D. Dye, Assessor | Maysville |
| G. W. Blatterman, School Sup't | Maysville |

[Quarterly Court meets Tuesday after the second Monday in January, April, July and October, and has civil jurisdiction to the amount of $200.]

CIRCUIT COURT.

| | |
|---|---|
| Hon. J. P. Harbeson, Judge | Flemingsburg |
| J. H. Sallee, Commonwealth Att'y | Maysville |
| Isaac M. Woodward, Clerk | Maysville |
| J. N. Kehoe, Master Commissioner | Maysville |

—*Courts Meet*—

Mason—At Maysville first Monday in February and June and third Monday in November.

Fleming—At Flemingsburg first Monday in January, Tuesday after fourth Monday in April and third Monday in September.

Greenup—At Greenup first Monday in April, third Monday in July and first Monday in November.

Lewis—At Vanceburg third Mondays in January and May and first Monday in September.

Bracken—At Brookville second Monday in March, first Monday in July and second Monday in October.


Mrs. L. V. Davis,
MILLINERY
Maysville, Ky.

T. H. N. SMITH,
DENTIST.

*The Very Latest Local Anæsthetics for the Painless Extraction of Teeth.*

For keeping your Teeth and Gums in order use Saponia, best Toothwash known. Office—West Second street.

"Bread is the Staff of Life," THEREFORE HAVE IT GOOD.

**Ballard's Obelisk** Baking Powder

The Purest, Strongest and Best.

Always Reliable

ONLY 25c PER POUND CAN.

# GIVEN AWAY!

# Boots, Shoes, Rubbers

A GRAND SUCCESS.

Our liberal offer on Saturday last having been taken advantage of by many of the wide awake citizens of this and surrounding counties, we will again surrender the money on every Fiftieth pair of Boots or Shoes sold on Saturday, the 21st inst. We have no bankrupt stock, but will sell you Boots, Shoes or Rubbers fresh from our factories at less than can be produced in this community. We are manufacturers, and sell direct to the consumers, and by this means we save you the middleman's profit. Come to us and be convinced that we will save you money. Yours always ready to serve,

**Progress - Shoe - Store,**
MINER'S OLD STAND.

# The Monk.

By MATTHEW G. LEWIS,
(MONK LEWIS.)

Mr. Lewis was a member of the British Parliament, and his book became so popular in England a hundred years ago that it gained him the title of "Monk Lewis."

It is a fine piece of classic composition, and after being out of print for many years it has been republished from the original text.

It is far superior to "Maria Monk" and books of that character.

PRICE 50 CENTS.

FOR SALE BY
THOMAS A. DAVIS,
MAYSVILLE, KY.


# City Taxes

1895

Are now due. On November 1st a penalty of 10 per cent. will be added to all unpaid.

On Saturdays will keep office open till 8 p. m.

JAMES W. FITZGERALD,
City Treasurer, Maysville, Ky.
Office—Keith-Schroeder Harness Co.